

# HUGHES BALDWIN ARCHITECTS

Suite 300  
1508 W 2nd Ave.  
Vancouver, B.C.  
(604) 732-8833

| Notes                             |  |
|-----------------------------------|--|
| ISSUED FOR COST ESTIMATE \$103,34 |  |
| ISSUED FOR TENDER \$106,14        |  |
| ADDITIONAL 1 REV \$106,22         |  |

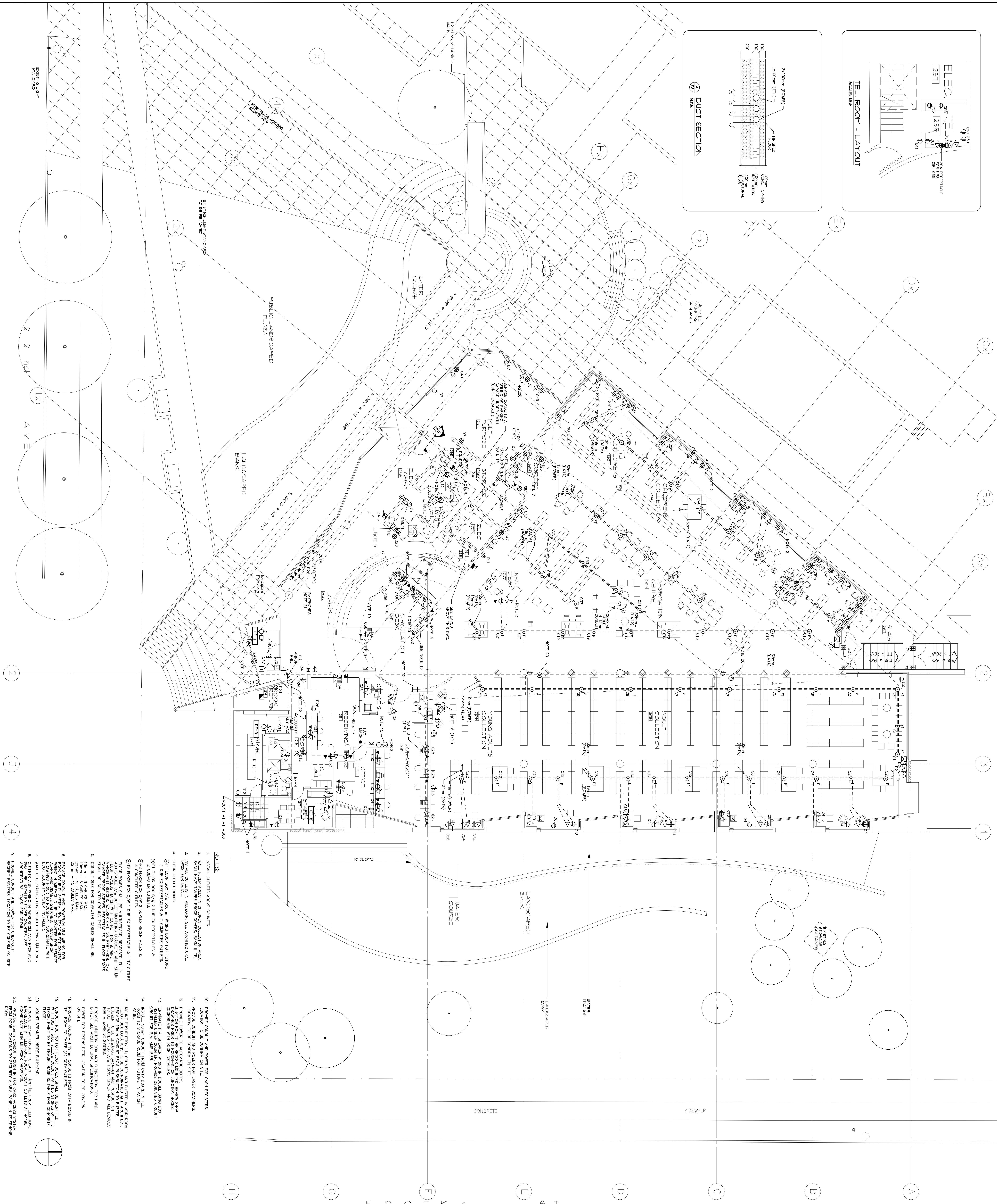
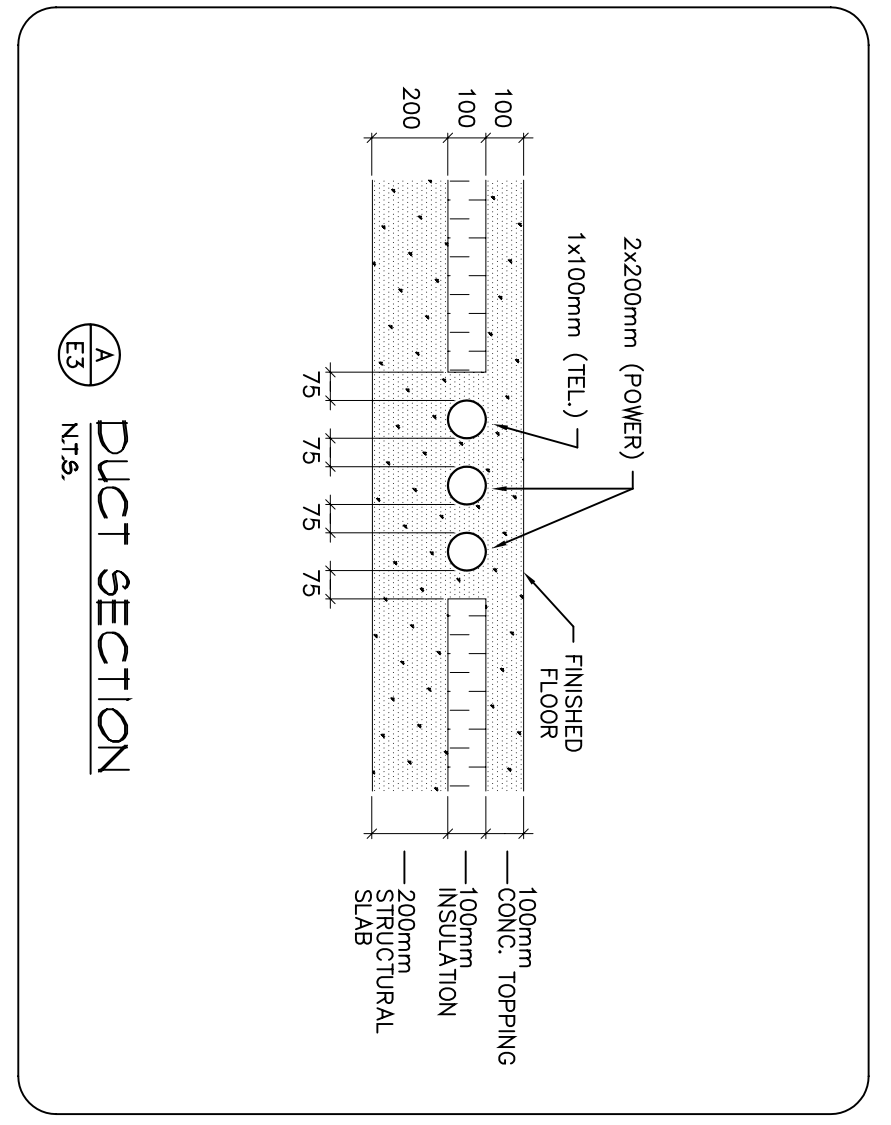
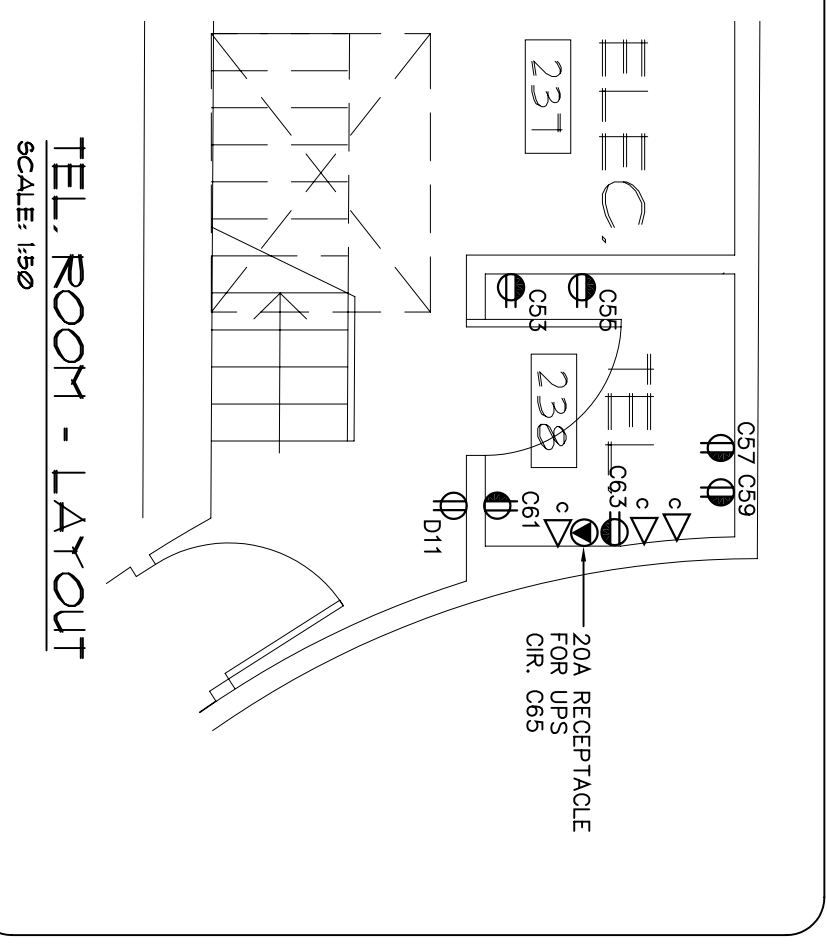

- NOTES:**
- INSTALL OUTLETS ABOVE COUNTER.
  - WALL RECEPTS IN CHILDREN COLLECTION AREA SHALL HAVE TAPER PROOF COVERS, SHAD-L-TR, DIMS FOR DETAIL.
  - WALL OUTLETS IN WORKROOM, SEE ARCHITECTURAL DIMS FOR DETAIL.
  - FLOOR BOX C/W 200mm WOOD TOP FOR PHONE.
  - FLOOR BOX C/W 2 3/4 DIMER RECEPTS & 2 COMPUTER OUTLETS.
  - 47 FLOOR BOX C/W 1 DATA RECEPT & 1 TV OUTLET.
  - 47 FLOOR BOX C/W 1 TV OUTLET.
  - ADJUSTABLE C/W OUTLET MOUNTING BRACKETS AND SHAD MOUNTING BRACKETS TO BE SUPPLIED BY THE ARCHITECT. THE ARCHITECT SHALL PROVIDE THE DIMENSIONS FOR THE MOUNTING BRACKETS AND DIMS FOR DETAIL.
  - WALL RECEPTS FOR PHOTO COPYING MACHINES.
  - OUTLETS AND WIRING IN WORKROOM AND RECEIVING ARCHITECTURAL DIMS FOR DETAIL.
  - RECEIPT PRINTERS LOCATION TO BE CONFIRMED ON SITE.

- PHONE CONDUIT AND POWER FOR CASH RECEIPTS. LOCATION TO BE CONFIRMED ON SITE.
- PHONE CONDUIT AND POWER FOR LASER SCANNERS. LOCATION TO BE CONFIRMED ON SITE.
- PHONE POWER TO AUTOMATIC BOOKS. LOCATIONS TO BE CONFIRMED ON SITE.
- PHONE POWER TO AUTOMATIC BOOKS. LOCATIONS TO BE CONFIRMED ON SITE.
- INSTALL UNDER COUNTER. PROVIDE RECESSED CIRCUIT CORD FOR P.A. AMPLIFIER.
- INSTALL TO BE CONFIRMED FROM CIVIL ENGINEER AT THE PANEL.
- 47 FLOOR BOX C/W 1 TV OUTLET AND 1 TV OUTLET.
- ADJUSTABLE C/W OUTLET MOUNTING BRACKETS AND SHAD MOUNTING BRACKETS TO BE SUPPLIED BY THE ARCHITECT. THE ARCHITECT SHALL PROVIDE THE DIMENSIONS FOR THE MOUNTING BRACKETS AND DIMS FOR DETAIL.
- WALL RECEPTS FOR PHOTO COPYING MACHINES.
- OUTLETS AND WIRING IN WORKROOM AND RECEIVING ARCHITECTURAL DIMS FOR DETAIL.
- RECEIPT PRINTERS LOCATION TO BE CONFIRMED ON SITE.
- PHONE CONDUIT AND POWER FOR CASH RECEIPTS. LOCATION TO BE CONFIRMED ON SITE.
- PHONE CONDUIT AND POWER FOR LASER SCANNERS. LOCATION TO BE CONFIRMED ON SITE.
- PHONE POWER TO AUTOMATIC BOOKS. LOCATIONS TO BE CONFIRMED ON SITE.
- PHONE POWER TO AUTOMATIC BOOKS. LOCATIONS TO BE CONFIRMED ON SITE.
- INSTALL UNDER COUNTER. PROVIDE RECESSED CIRCUIT CORD FOR P.A. AMPLIFIER.
- INSTALL TO BE CONFIRMED FROM CIVIL ENGINEER AT THE PANEL.
- 47 FLOOR BOX C/W 1 TV OUTLET AND 1 TV OUTLET.
- ADJUSTABLE C/W OUTLET MOUNTING BRACKETS AND SHAD MOUNTING BRACKETS TO BE SUPPLIED BY THE ARCHITECT. THE ARCHITECT SHALL PROVIDE THE DIMENSIONS FOR THE MOUNTING BRACKETS AND DIMS FOR DETAIL.
- WALL RECEPTS FOR PHOTO COPYING MACHINES.
- OUTLETS AND WIRING IN WORKROOM AND RECEIVING ARCHITECTURAL DIMS FOR DETAIL.
- RECEIPT PRINTERS LOCATION TO BE CONFIRMED ON SITE.

| PL. SHEET 4. ASSOCIATED ELECTRICAL CONDITIONS & ELECTRICAL SCHEDULES |          |
|--|----------|
| RENEWAL BRANCH LIBRARY & LOW TENSION                                 |          |
| CITY OF VANCOUVER  |          |
| PROJECT: RENEWAL BRANCH LIBRARY VANCOUVER, B.C.                      |          |
| DRAWING: ELECTRICAL SCHEDULES & LOW TENSION                          |          |
| No.  | Author   |
| 5749   | COS/WBF  |
| 1:1100   | SV/D/W   |
| 5326.14  | Approved |

