

ATTENTION
 The Vancouver Park Board assumes no responsibility for the accuracy or completeness of the field information shown on this plan. All work carried out is done wholly at the risk of the party undertaking the work who agrees, as a condition of such undertaking, to release the Vancouver Park Board from all liability. Locations of underground utilities should be confirmed by M-scoping and/or manual digging.

NOTES
 1. LOCATION OF DRAINAGE IN NORTH FIELD WAS TAKEN FROM 1964 SITE PLAN & SERVICES.
 2. SEE DRAWING NO. 064.001 FOR IRRIGATION DETAILS.
 3. * INDICATES TREE LOCATION.

Revision	Date	By	Ck.
4	SEP 93	RT.	
3	FEB 93	RT.	
2	JAN 93	RT.	
1. TOOKLED PLAY AREA 9/12/93 K.M.			

Board of Parks and Recreation
 City of Vancouver
 2099 Beach Ave.
 Vancouver B.C. Phone (604) 681-1141
 V6G 1Z4 Facsimile (604) 643-2877

Approval:
 Planning
 Operations
 Recreation
 Income Ops.
 General Manager

Project
 CLINTON PARK

Drawing
 SITE PLAN & SERVICES

Scale	1:400	
Design:	RT.	Date: JUN 93
Drawn:	RT.	Date: JUN 93
Checked:		Date:
Size	Drawing Number	Rev.
A1	064.001	

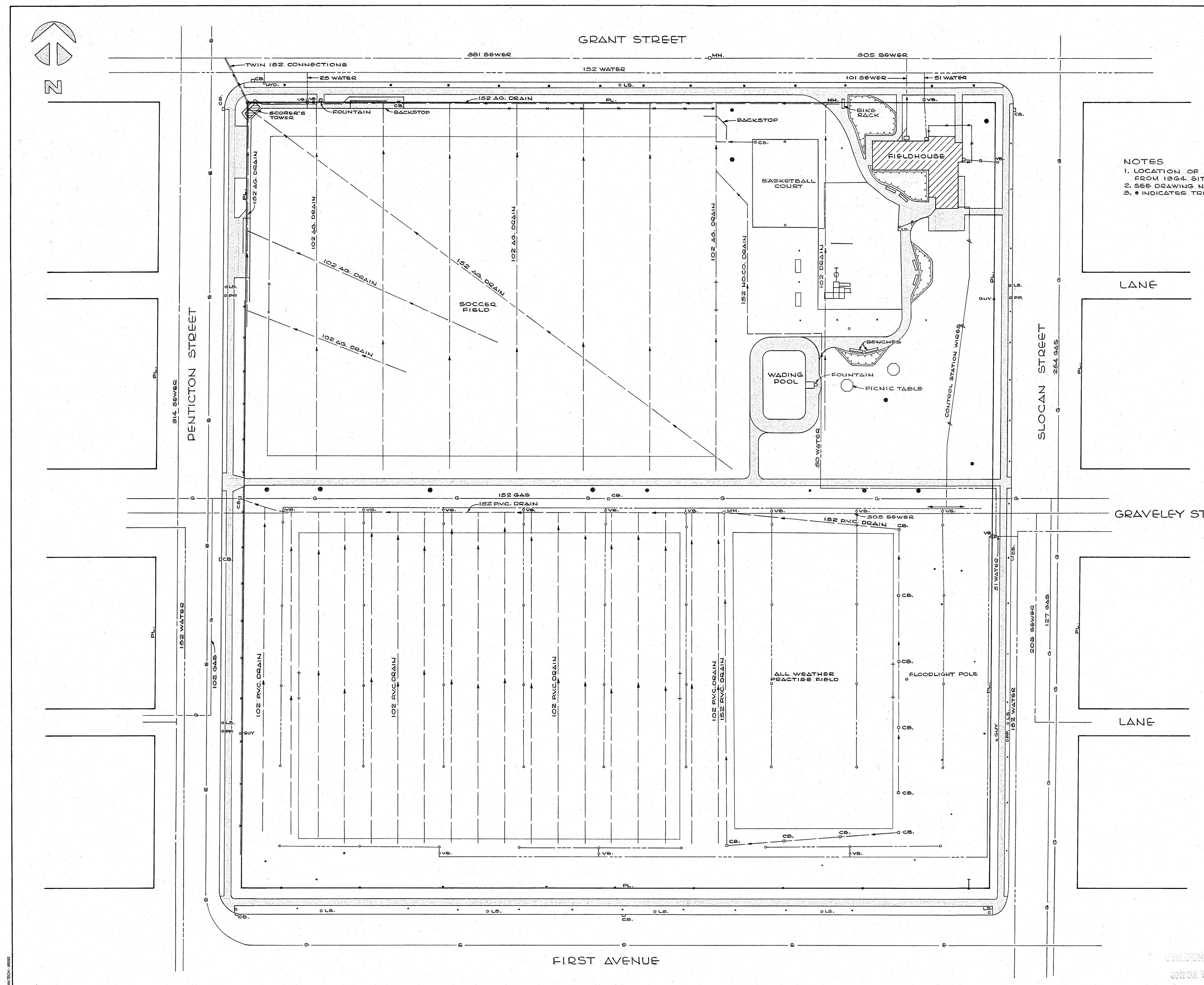

A1 064.001