

SLAB PLAN
1:50

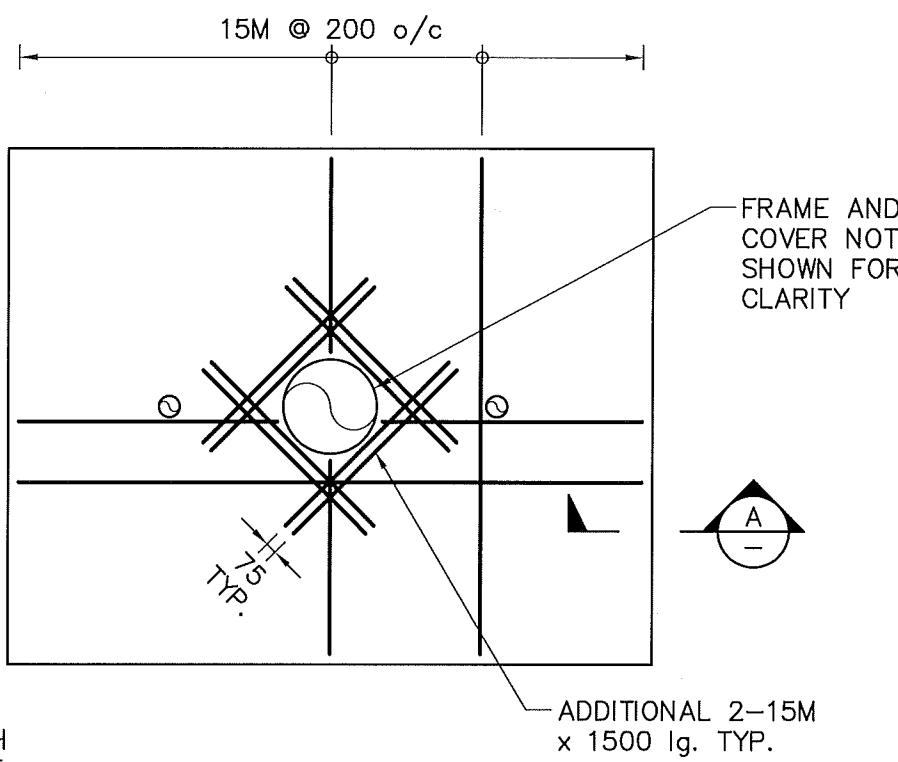

SLAB REINFORCING PLAN
1:50

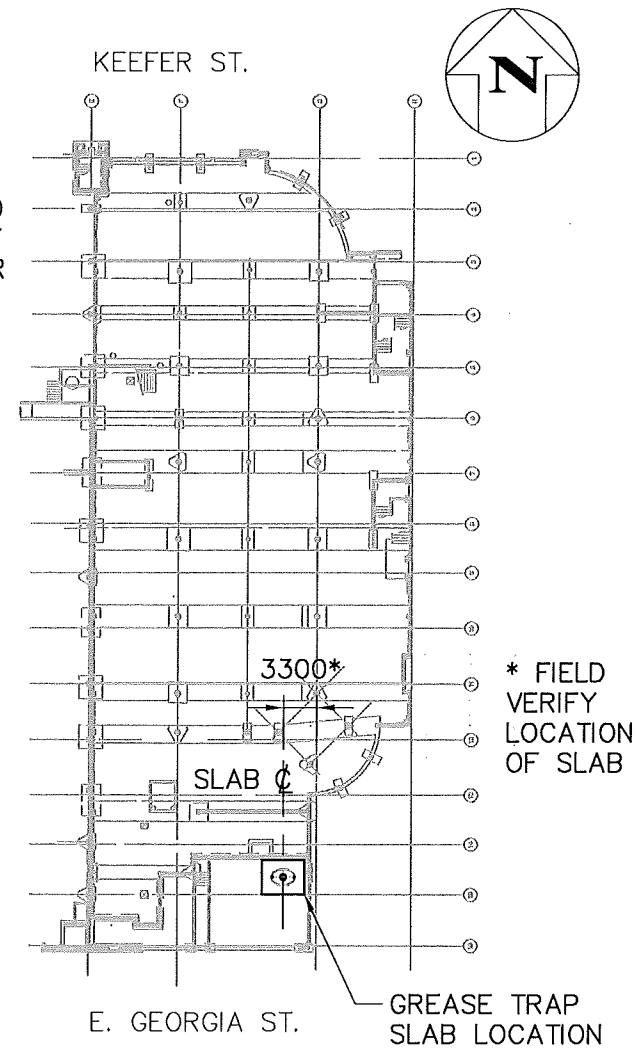

KEY PLAN
1:750

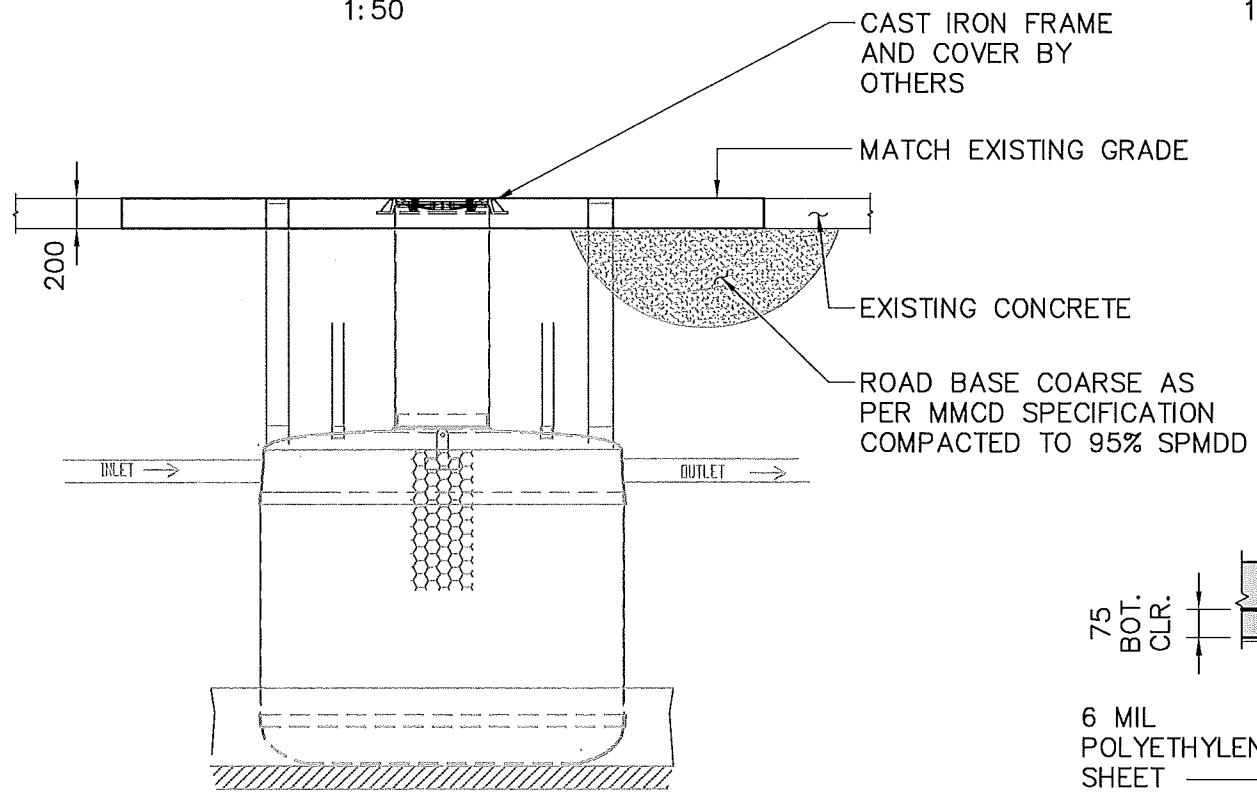

SLAB ELEVATION
1:50

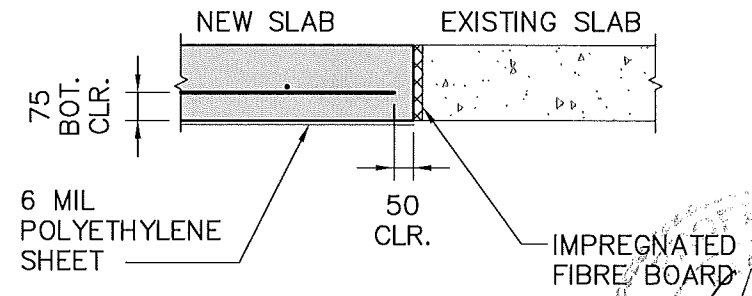

SECTION A
1:20

- NOTES:**
1. DESIGN LOADS: H2O TRAFFIC LOADING
 2. ALL REINFORCING STEEL TO CONFORM TO CSA G30.18 GRADE 400.
 3. ALL CONCRETE TO HAVE A MINIMUM COMPRESSIVE STRENGTH OF 30 MPa AT 28 DAYS.
 4. PORTLAND CEMENT SHALL BE TYPE GU AND SHALL CONFORM TO CSA A3000. EXPOSURE CLASS F2.
 5. REFER TO "FLOATA SEAFOOD RESTAURANT CHINATOWN PLAZA - GREASE SYSTEM UPGRADE, PAGE 1" DATED MAR 5/18 ISSUED FOR PLUMBING PERMIT BY YONEDA & ASSOCIATES.

DATE	11/04/19
SCALE	AS SHOWN
DRAWN BY	J.P.
DESIGN BY	D.M.
CHECKED BY	
APPROVED	
PROJECT No.	19013
REV.	
DESCRIPTION	
DATE	
DRAWING No.	101

CLIENT	GOLDER
PROJECT	FLOATA SEAFOOD RESTAURANT GREASE SYSTEM UPGRADE
DRAWING TITLE	GREASE TRAP SLAB GENERAL ARRANGEMENT

ALL-SPAN
ENGINEERING & CONSTRUCTION LTD.

#201 - 7198 VANTAGE WAY
DELTA, B.C. V4G 1K7
E-mail: all-span@telus.net

PH: (604) 940-2212 FAX: (604) 940-1516